ABIA STATE GOVERNMENT
MINISTRY OF TRADE AND COMMERCE

GRIEVANCE REDRESS MECHANISM RESOLUTION

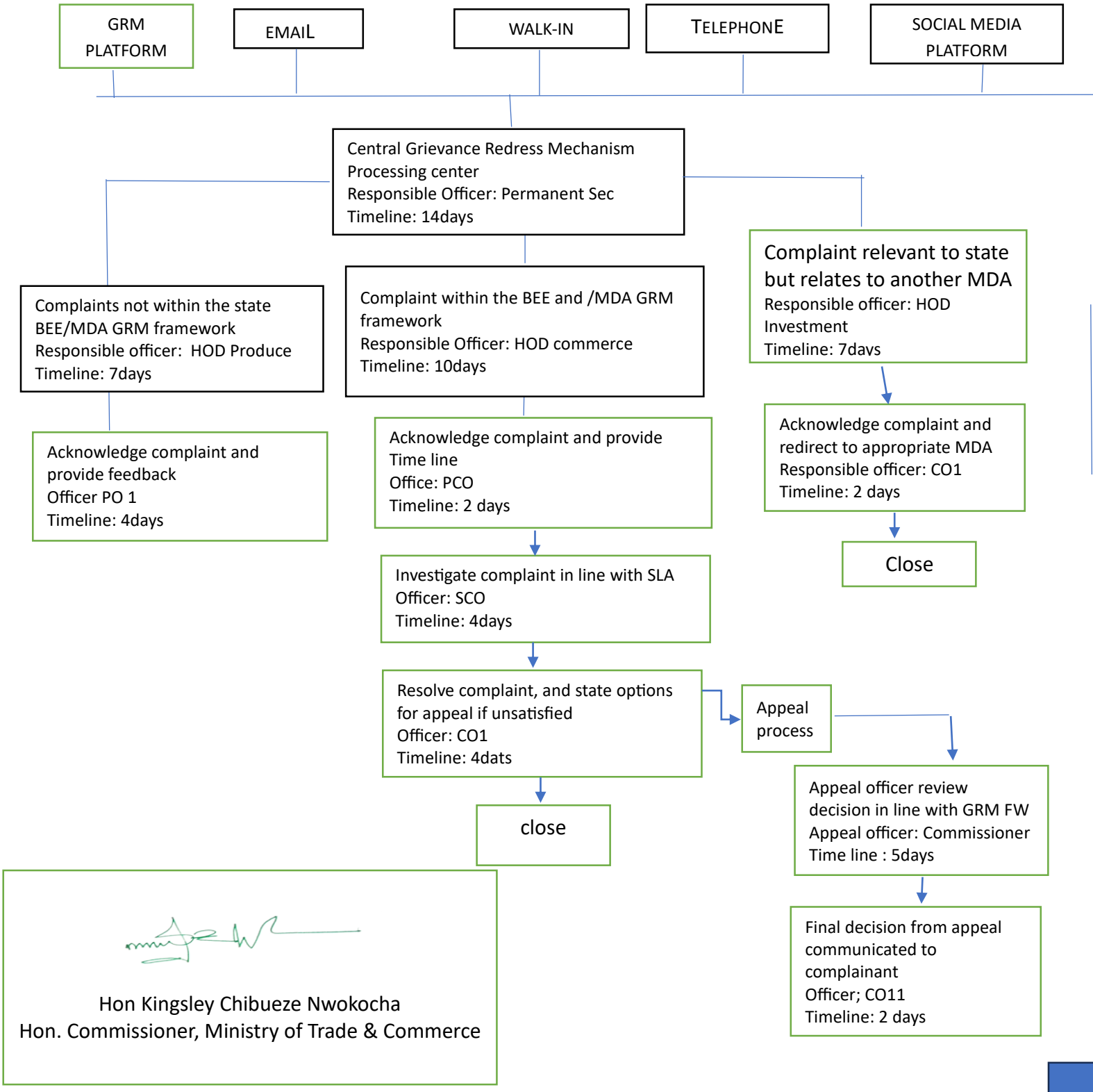

Hon Kingsley Chibueze Nwokocha
Hon. Commissioner, Ministry of Trade & Commerce